



## WHO WE ARE

Here at HORST CABINETS , we strive to produce clean, modern lines of Frameless Cabinetry using European Style as our inspiration. We produce everything locally in South Florida with high quality materials and are offering both domestic and imported plywood to ensure you can offer your client what is best for them.

Our Kitchen Manufacturing is proudly made and located in the USA, prioritizing High-Quality and long-lasting products for your peace of mind.

We're sure that here, you will find what you need. Our ready-to-purchase RTA style line offers all the biggest hits in the industry.

Total producing time for most projects is **3 to 10 business days.**

Assembly and delivery options are also available upon request.

We partner with Interior Designers, General Contractors, Architects and Developers on single-family home remodeling projects, commercial hospitality, and more to provide our customers with the highest quality.

***We Believe in Your Dream and make it Our Dream in everything we do.***



## HOW WE DO IT

At our manufacturing facility, we take immense pride in offering impeccable edgebanding solutions that add the perfect finishing touch to your furniture and cabinetry projects. At our manufacturing facility, we proudly showcase our cutting-edge CNC machines that revolutionize the way we craft high-quality pieces for kitchens, closets, and vanities. Our CNC work is meticulously designed to deliver unrivaled precision and efficiency, making it a top choice for customers seeking perfection in every detail. We work to unite precision with perfection. Explore our catalog now and be captivated by the transformative power of our edgebander and CNC work.



Your dream space awaits, where the finest details and flawless finishes come together to create a masterpiece tailored exclusively for you. Let us craft your vision into reality, and together, we'll create spaces that inspire and delight for years to come.

# HOW WE DO IT



USING OUR CNC DYNESTIC 7532 AND OUR  
EDGE BANDER SPRINT 1329 –FOR THE MOST  
PRECISE CUT AND EDGE BANDING INSTALLATION

- Bring only the best to your shop! Save money and time while keeping the highest quality by choosing us!
- With our affordable rates, being competitive in the marketplace will be easier than ever!

# TABLE OF CONTENTS

---

MAPLE PLYWOOD .....	<b>6</b>
AVAILABLE STYLES .....	<b>7-11</b>
GOLA DOORS .....	<b>12</b>
CABINETS MEASUREMENT OPTIONS .....	<b>13 - 17</b>
CABINETS SPECIFICATIONS - INSTALLATION GUIDELINES .....	<b>18</b>
CLOSET MEASUREMENT OPTIONS .....	<b>19-20</b>
DOOR SPECIFICATIONS .....	<b>21</b>
GALLERY LAYOUTS .....	<b>22-27</b>
CABINET MEASUREMENT OPTIONS .....	<b>28-39</b>
FAQs .....	<b>40-43</b>

# MAPLE PLYWOOD

## WHY DID HORST COMPANY CHOOSE THIS PLYWOOD?

- Premium-grade plywood made from White Maple
- Features: High-quality construction, durable and aesthetically pleasing
- Ideal for: High-end furniture projects requiring superior finish and strength.
- Certified plywood and carbon compliant seals
- U.S.Green Building Council Member certification
- 3/4" thick boxes for better resistance
- 3/4" shelves made of same material
- 4 -sided Edge Banding for major quality and durability

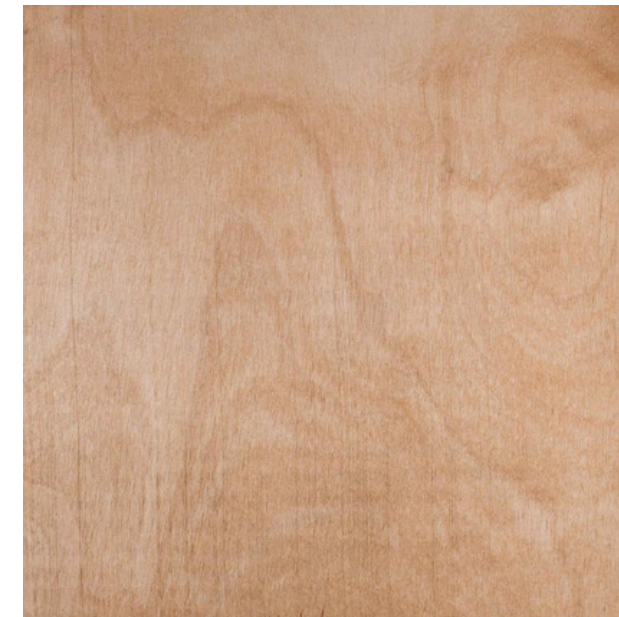

# FLAT DOOR CABINET STYLES

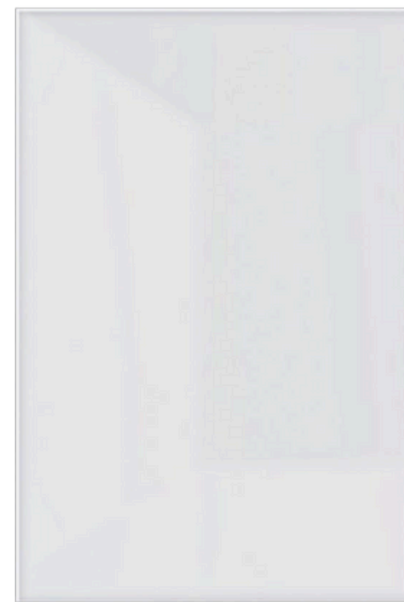
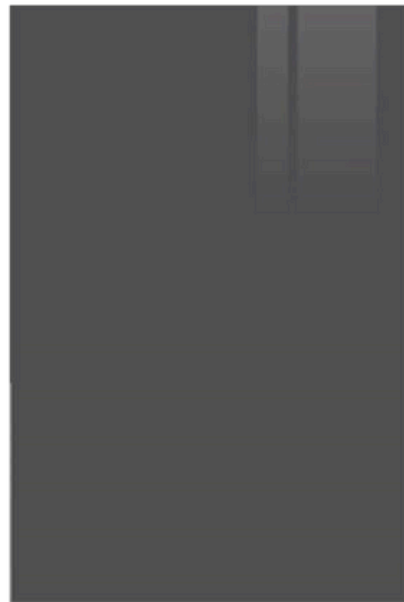
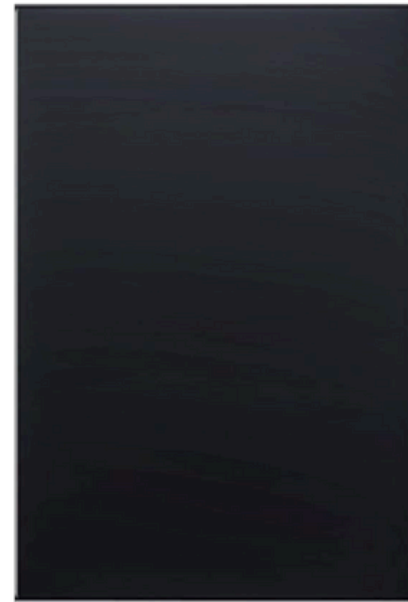

High Scratch Resistance



High Gloss

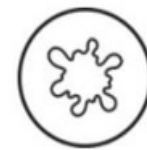

Stain Resistance



Easy Cleaning



Long Durability

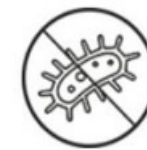

Antibacterial Treatment



Natural Finishes



Color Stability



Eco-friendly

# DOOR STYLES

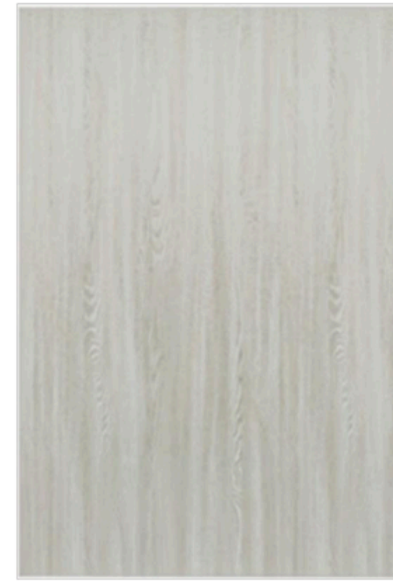
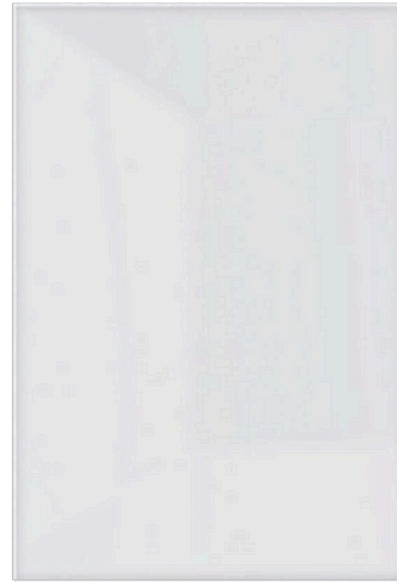

High Scratch Resistance



High Gloss

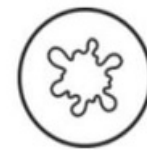

Stain Resistance



Easy Cleaning



Long Durability

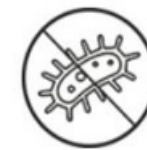

Antibacterial Treatment



Natural Finishes



Color Stability



Eco-friendly



# CLOSET STYLES

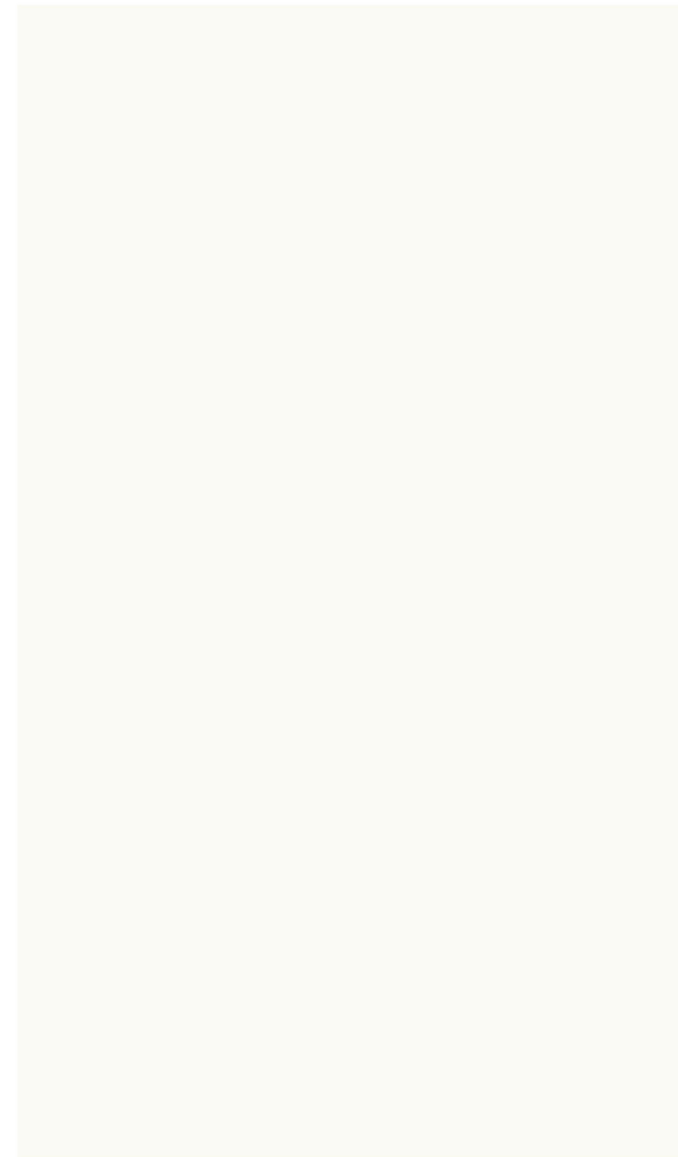
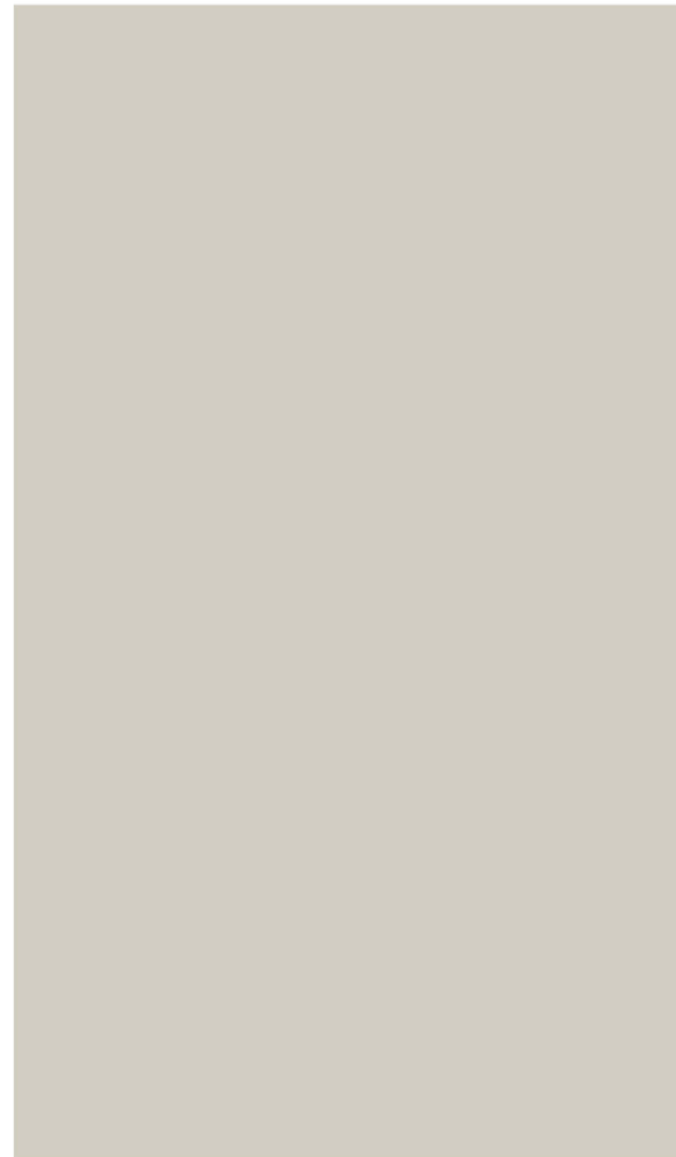

*Closets are only available  
in Light Gray MDF and  
White MDF.*



High Scratch Resistance



High Gloss

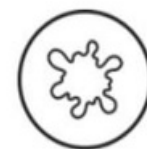

Stain Resistance



Easy Cleaning



Long Durability



Antibacterial Treatment



Natural Finishes



Color Stability



Eco-friendly

# STYLE DESCRIPTIONS

**COMO ASH 01**



- Description: White/Graycream with grain melamine finish.
- Features: Stain and scratch-resistant, easy to clean, and long-lasting durability.
- Ideal for: Creating a clean and modern aesthetic.

**VICENZA OAK**



- Description: Light natural beige with grain melamine finish.
- Features: Stain and scratch-resistant, easy to clean, and long-lasting durability.
- Ideal for: Achieving a modern and natural aesthetic.

**FRAPPE 03**

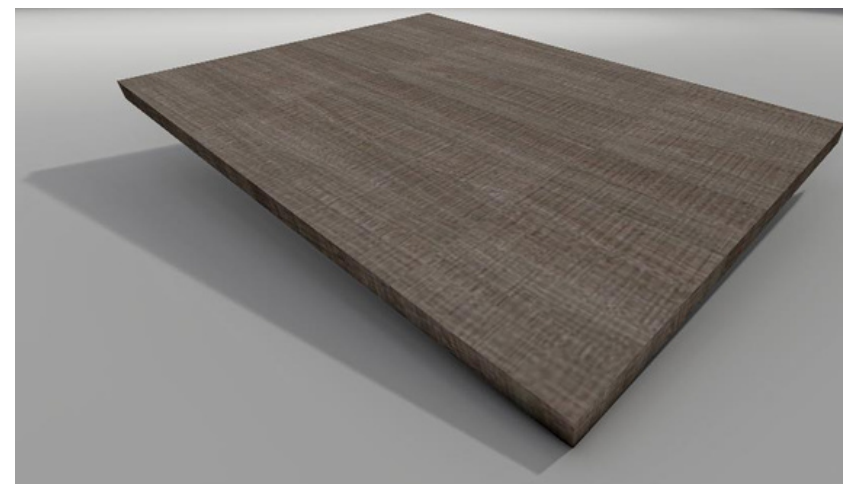

- Description: Dark brown with grain melamine finish.
- Features: Stain and scratch-resistant, easy to clean, and long-lasting durability.
- Ideal for: Creating an elegant and sophisticated look.

**AIDA 03**



- Description: Light coffee brown with grain melamine finish.
- Features: Stain and scratch-resistant, easy to clean, and long-lasting durability.
- Ideal for: Achieving a warm and inviting atmosphere.

# STYLE DESCRIPTIONS

## MAXI White Glossy

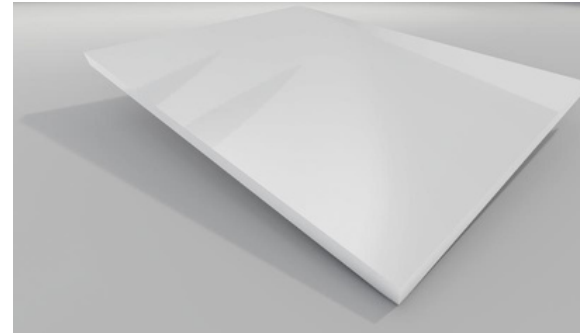

- Description: White high-gloss finish on MDF.
- Features: Scratch-resistant and offers a sleek, contemporary look.
- Ideal for: Adding a touch of modern sophistication to any space.

## MAXI Black Glossy

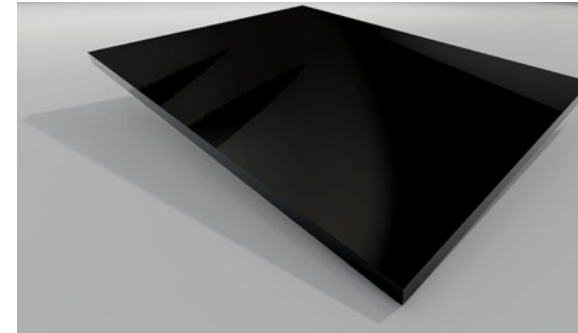

- Description: Black high-gloss finish on MDF.
- Features: Scratch-resistant and offers a sleek, contemporary look.
- Ideal for: Bringing a sophisticated and trendy look into your space.

## MAXI Gray Glossy

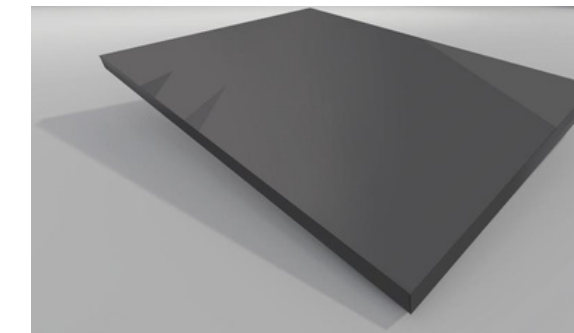

- Description: Gray high-gloss finish on MDF.
- Features: Scratch-resistant and offers a sleek, contemporary look.
- Ideal for: Bringing a polished, urban look into your space.

## MAXI White Matte

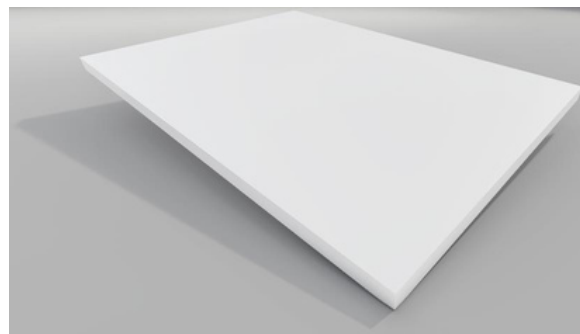

- Description: White super matte finish on MDF.
- Features: Scratch-resistant and provides a smooth and refined appearance.
- Ideal for: Achieving a minimalist and stylish design.

## MAXI Black Matte

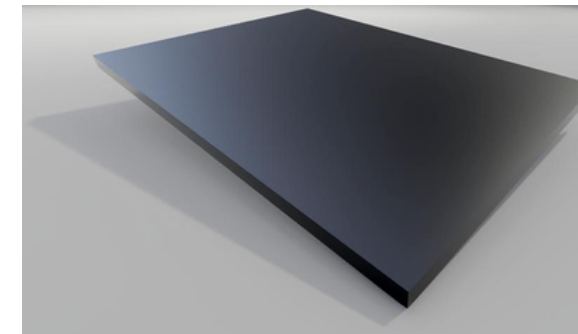

- Description: Black super matte finish on MDF.
- Features: Scratch-resistant and offers a sleek, contemporary look.
- Ideal for: Bringing a sleek, modern look into your space.

## MAXI Gray Matte

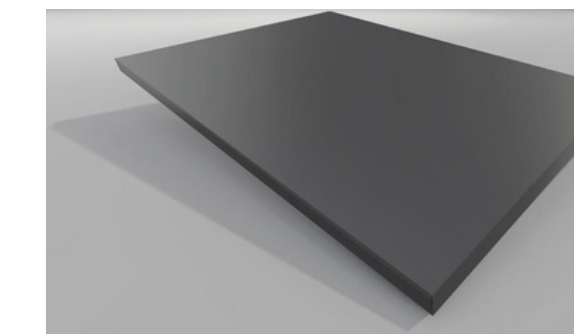

- Description: Gray super matte finish on MDF.
- Features: Scratch-resistant and provides a smooth and refined appearance.
- Ideal for: Achieving a minimalist, urban look in your space.

# GOLA DOORS

GOLA PROFILE HANDLES ARE UNIQUE PROFILES MOUNTED TO THE CARCASS CABINETS RATHER THAN THE DOORS.

A space above the door allows the user to pull the door open with their fingertips effortlessly.

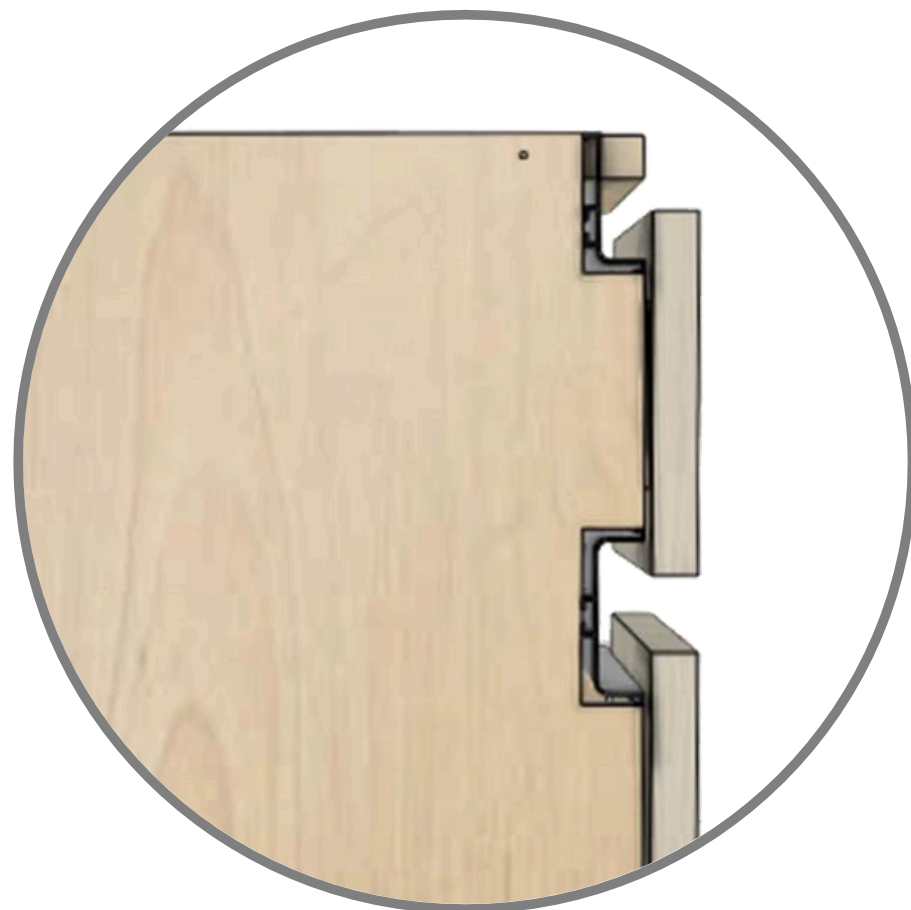

# CABINETS MEASUREMENT SPECIFICATIONS

## STANDARD HEIGHT MEASUREMENTS FOR WALL CABINETY

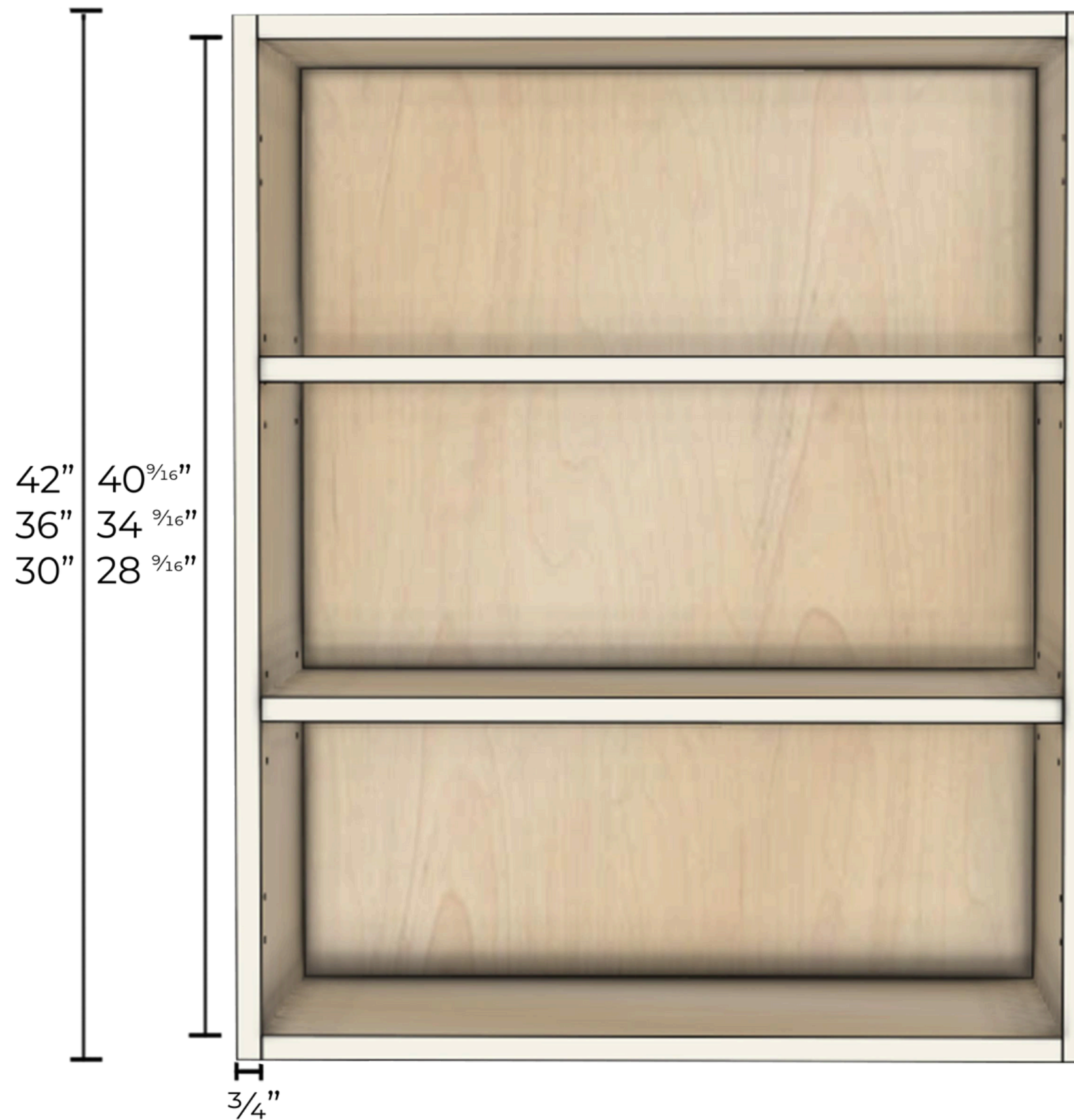

SHOWN ARE THE CABINET HEIGHTS, HORIZONTAL RAILS AND INTERIOR HEIGHTS, USING STANDARD MEASUREMENTS FOR WALL CABINETY

# CABINETS MEASUREMENT SPECIFICATIONS

## STANDARD HEIGHT MEASUREMENTS FOR WALL CABINETY



SHOWN ARE THE CABINET HEIGHTS, HORIZONTAL RAILS AND INTERIOR HEIGHTS, USING STANDARD MEASUREMENTS FOR WALL CABINETY

# CABINETS MEASUREMENT SPECIFICATIONS

## STANDARD HEIGHT MEASUREMENTS FOR BASE CABINETS

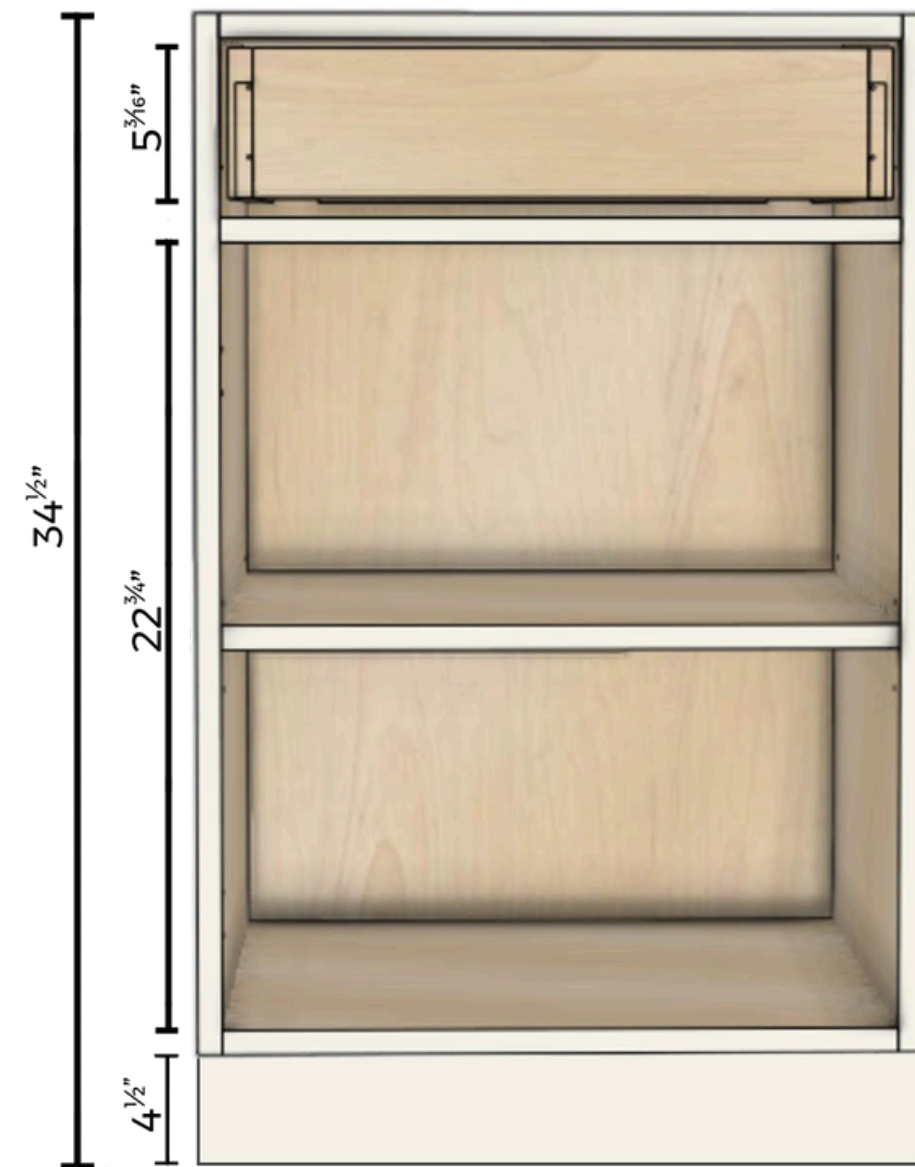

Base Cabinet

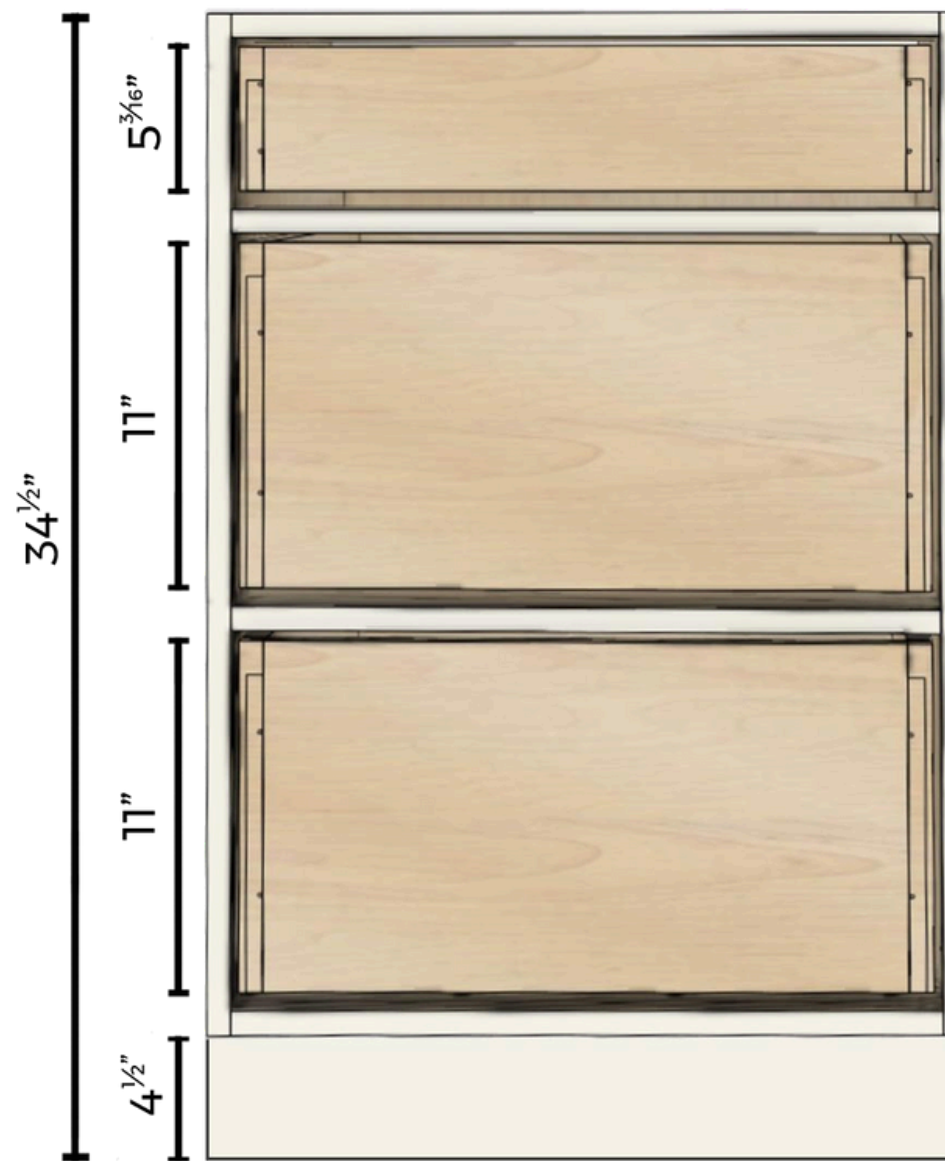

3 Drawer Base Cabinet



Inset Toekick

SHOWN ARE THE HORIZONTAL RAILS, CABINET HEIGHTS AND INSET TOE KICK USING STANDARD MEASUREMENTS FOR BASES AND VANITIES CABINETS. *Base cabinet sizing only reaches 34-1/2" Height when toekick applied (4-1/2")*

# BASE CABINETS SPECIFICATIONS

## STANDARD HEIGHT MEASUREMENTS FOR TALL PANTRY CABINETRY

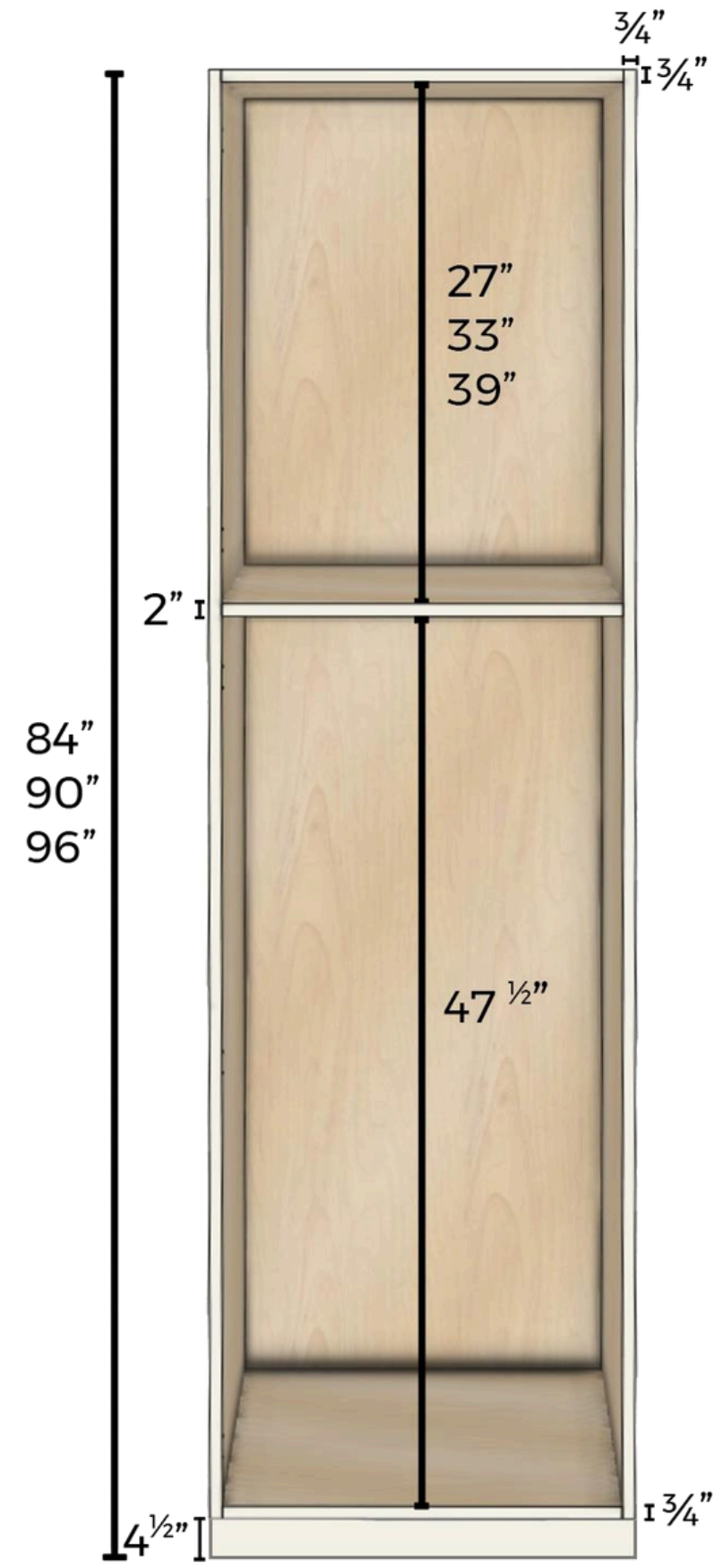

SHOWN ARE THE CABINET HEIGHTS,  
HORIZONTAL RAILS & INTERIOR  
HEIGHTS, USING STANDARD  
MEASUREMENTS FOR PANTRY  
CABINETRY



# BASE CABINETS SPECIFICATIONS

## STANDARD HEIGHT MEASUREMENTS FOR SINGLE AND DOUBLE OVEN CABINETY

Single Oven Cabinet

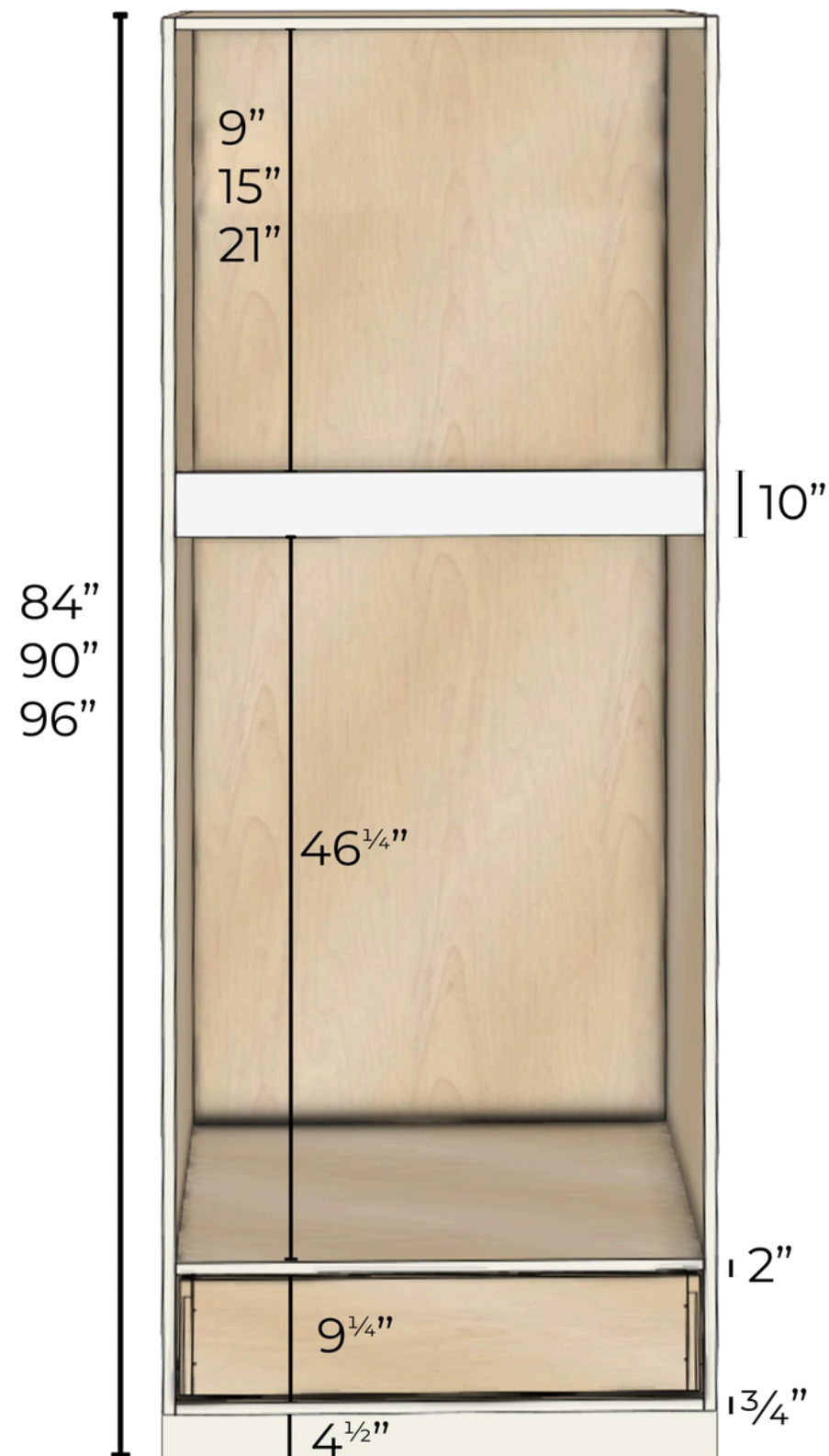

Double Oven Cabinet

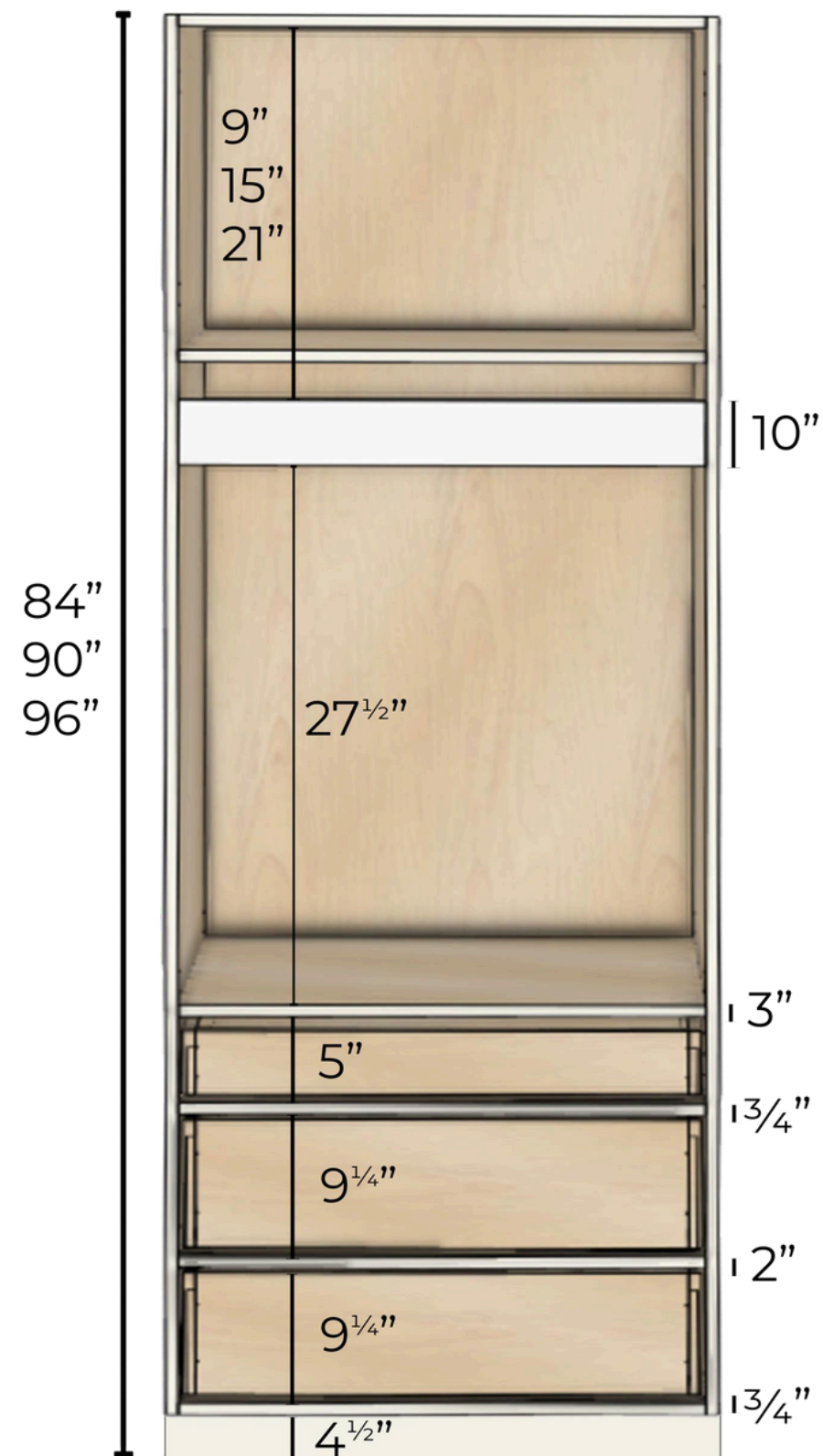

SHOWN ARE THE CABINET HEIGHTS, HORIZONTAL RAILS & INTERIOR HEIGHTS, USING STANDARD MEASUREMENTS FOR SINGLE OVEN CABINETY. DOUBLE OVEN ALSO AVAILABLE WITHOUT 2 UPPER DRAWERS. SEPARATION FLOORING CUSTOMIZED TO ATTEND YOUR NEEDS

# CABINETS SPECIFICATIONS - INSTALLATION GUIDELINES

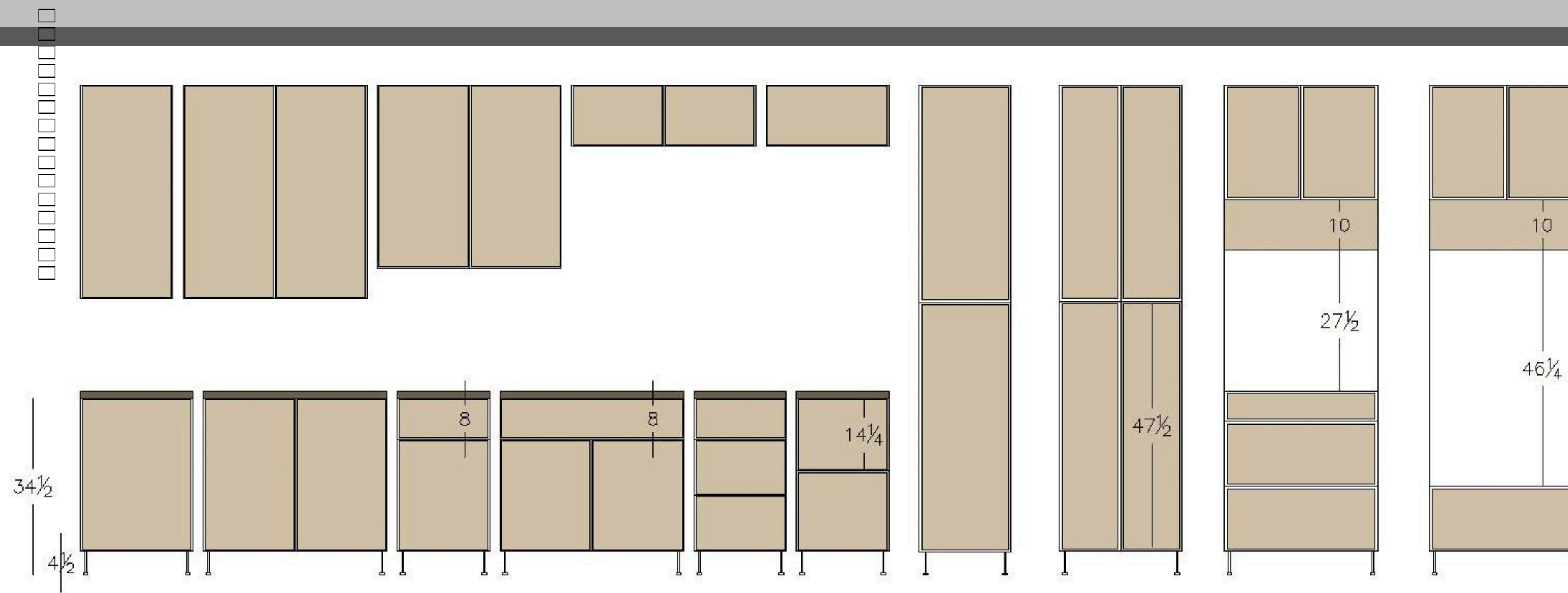

## INSTALLATION GUIDELINES IN DIFFERENT HEIGHTS

Installation guidelines following a **84"** alignment need to have a standard wall cabinet height of **30"**, leaving **54"** off the floor, with **36"** height for the base, including the toe kick, countertop, and **18"** of clearance between the countertop and wall cabinet. This guidelines suggests that the pantry, oven cabinets, and other similar items be a total height of **84"**.

Installation guidelines following a **90"** alignment need to have a standard wall cabinet height of **36"**, leaving **54"** off the floor, with **36"** height for the base, including the toe kick, countertop, and **18"** of clearance between the countertop and wall cabinet. This guidelines suggests that the pantry, oven cabinets, and other similar items be a total height of **90"**.

Installation guidelines following a **96"** alignment need to have a standard wall cabinet height of **42"**, leaving **54"** off the floor, with **36"** height for the base, including the toe kick, countertop, and **18"** of clearance between the countertop and wall cabinet. This guidelines suggests that the pantry, oven cabinets and other similar items be a total height of **96"**.

When there are appliances involved, please refer to the appliance manual for further specifications.

# CLOSET MEASUREMENT SPECIFICATIONS

## STANDARD HEIGHT MEASUREMENTS FOR CLOSETS

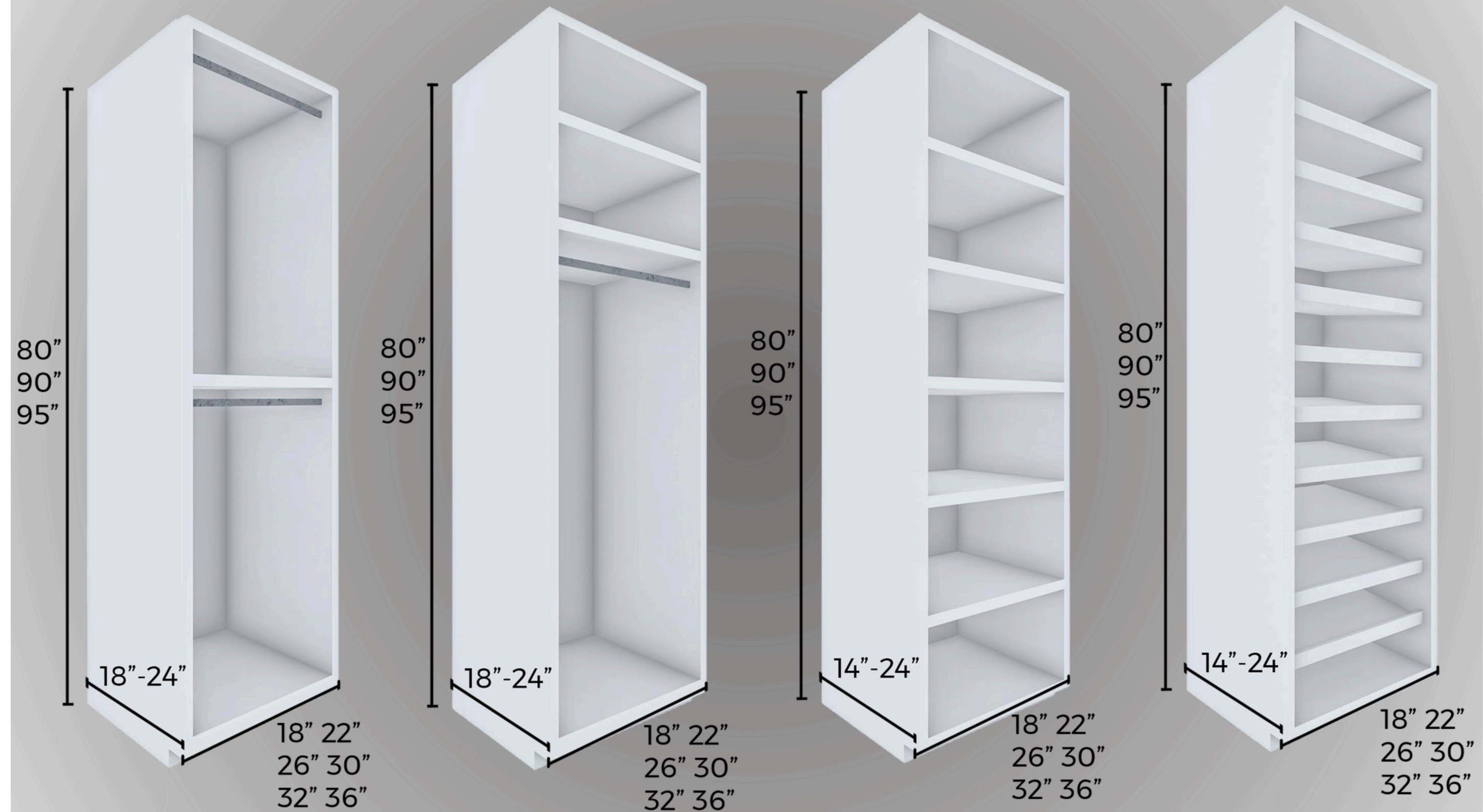

# CLOSET MEASUREMENT SPECIFICATIONS

## STANDARD HEIGHT MEASUREMENTS FOR CLOSETS

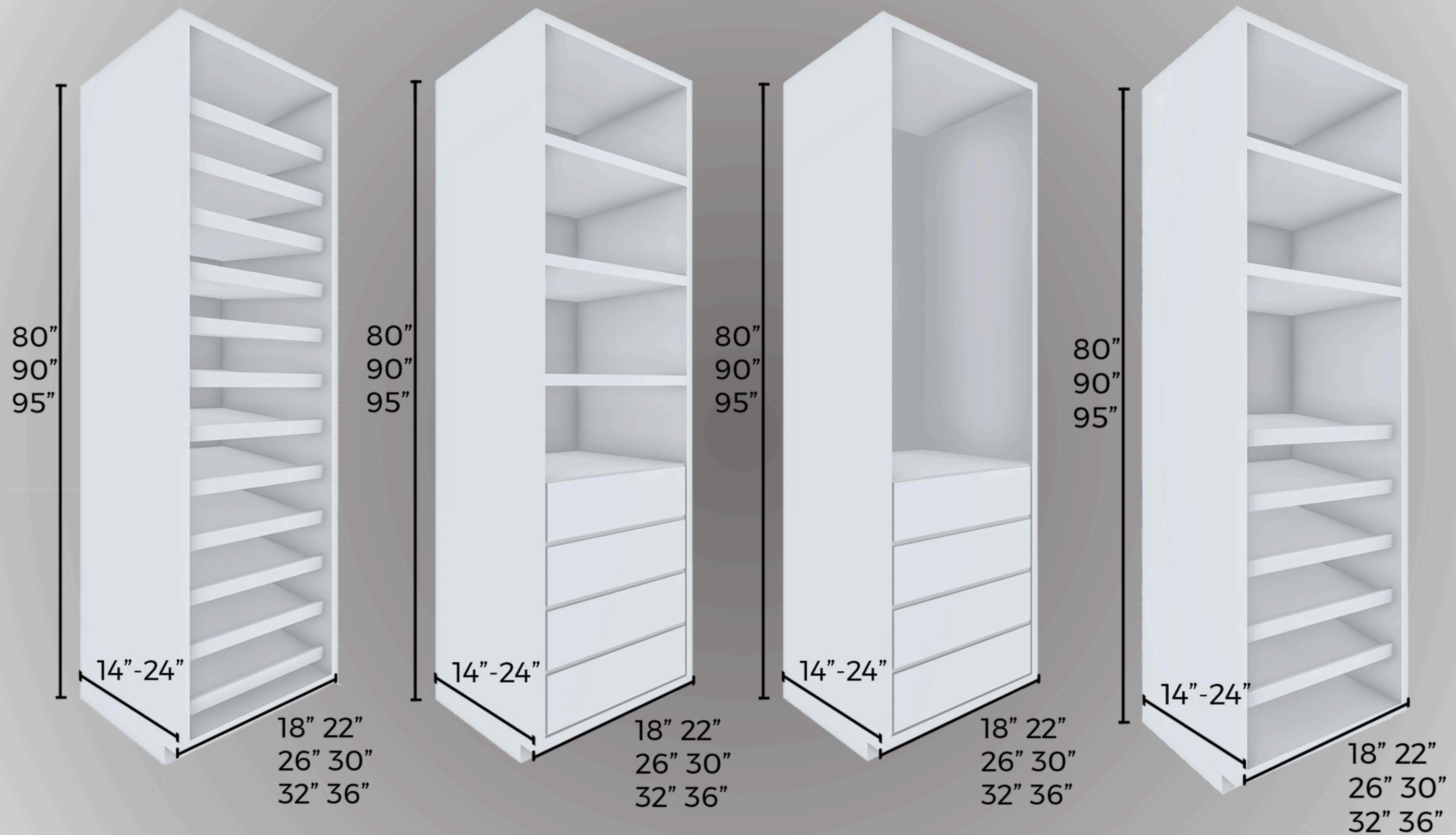

# DOOR SPECIFICATIONS

## STANDARD HEIGHT MEASUREMENTS FOR DOORS

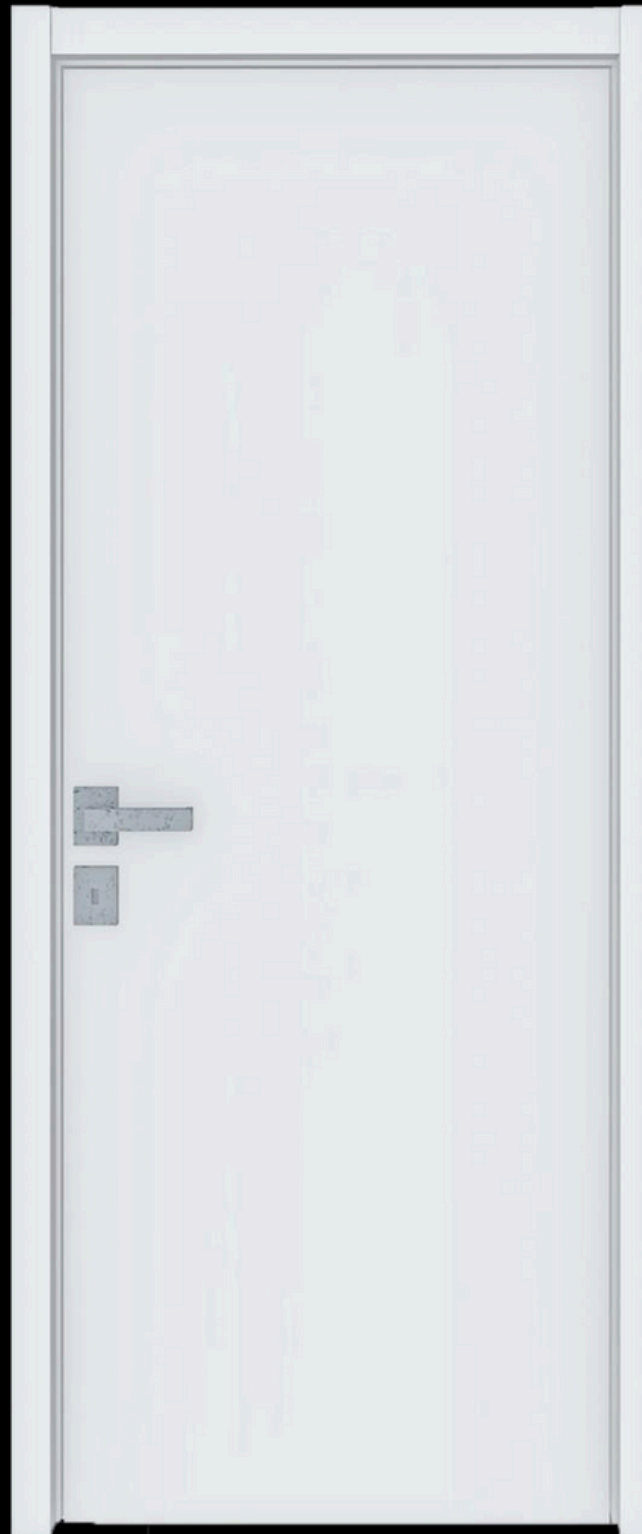

# KITCHEN GALLERY LAYOUTS

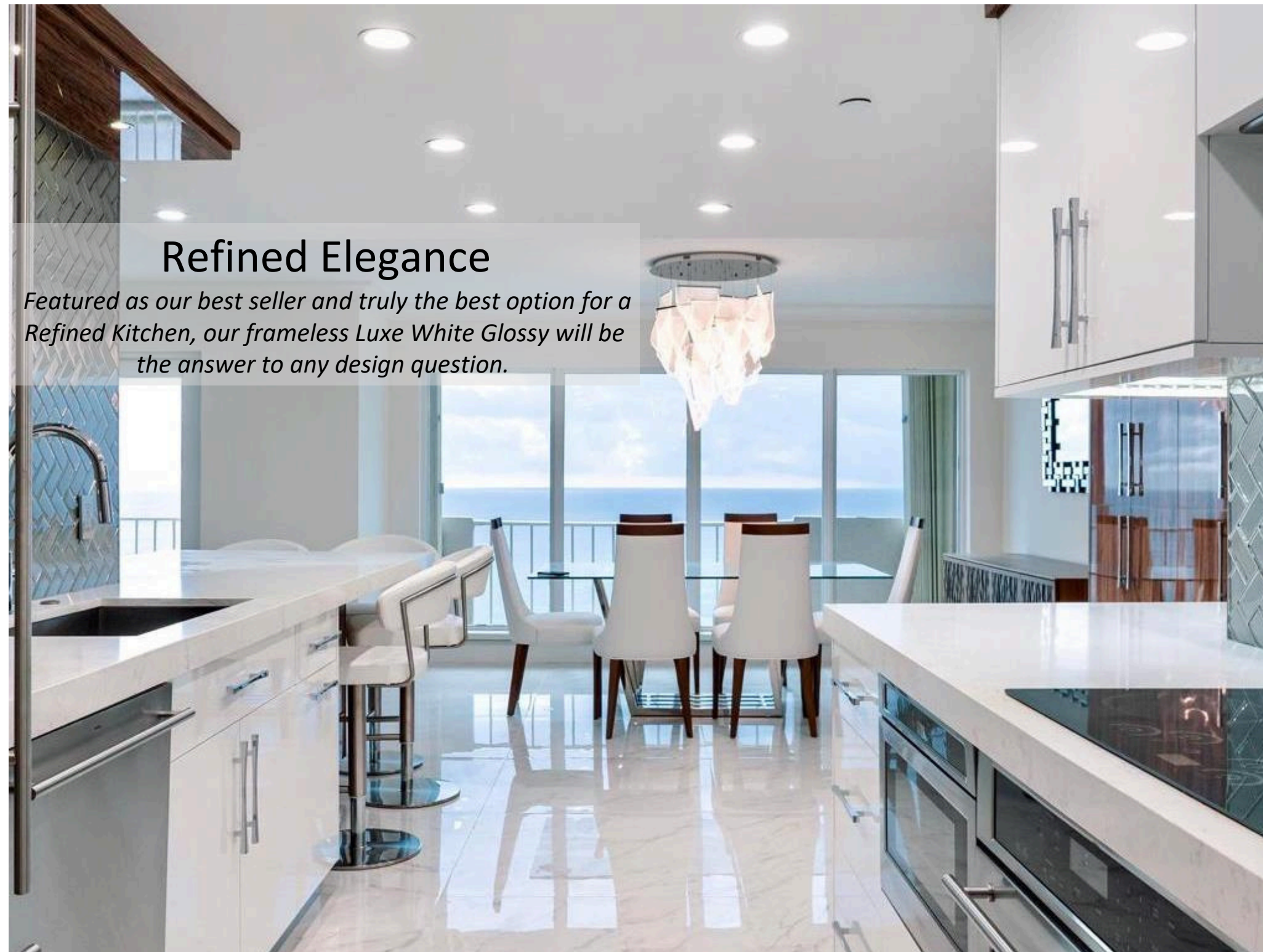

## Refined Elegance

*Featured as our best seller and truly the best option for a Refined Kitchen, our frameless Luxe White Glossy will be the answer to any design question.*

# KITCHEN GALLERY LAYOUTS



# KITCHEN GALLERY LAYOUTS



Vicenza Oak / MAXI White



# KITCHEN GALLERY LAYOUTS



# VANITIES GALLERY

Let Elegance Follow You Everywhere



# CLOSET OPTIONS GALLERY



# CABINETS MEASUREMENT OPTIONS

## READY TO PURCHASE OPTIONS

- AVAILABLE IN ALL THE COLORS OF THIS COLLECTION (pg. 6-7)
- SPECIFICATIONS AND MEASUREMENTS FOUND BELOW

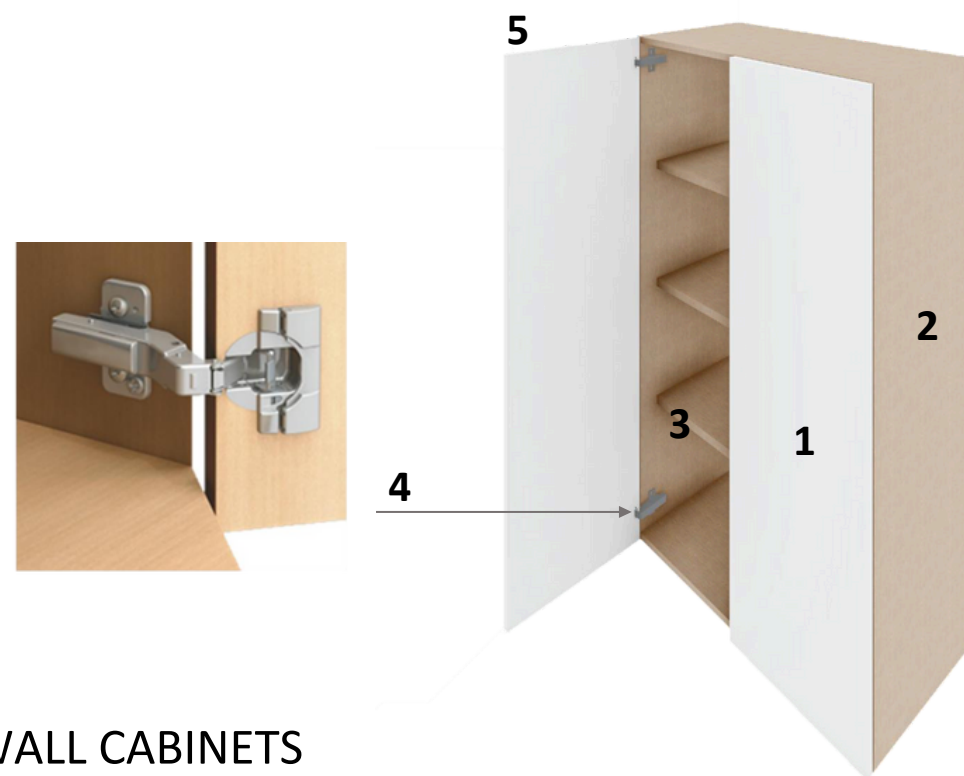

WALL CABINETS

1. Full overlay doors  $\frac{3}{4}$ " thick with high quality finishes
2.  $\frac{3}{4}$ " thick high quality plywood 4-sided panels
3. Adjustable  $\frac{3}{4}$ " thick shelves for optimal space usage
4. European Quality hinges
5. 4-sided Edge banding for maximum durability

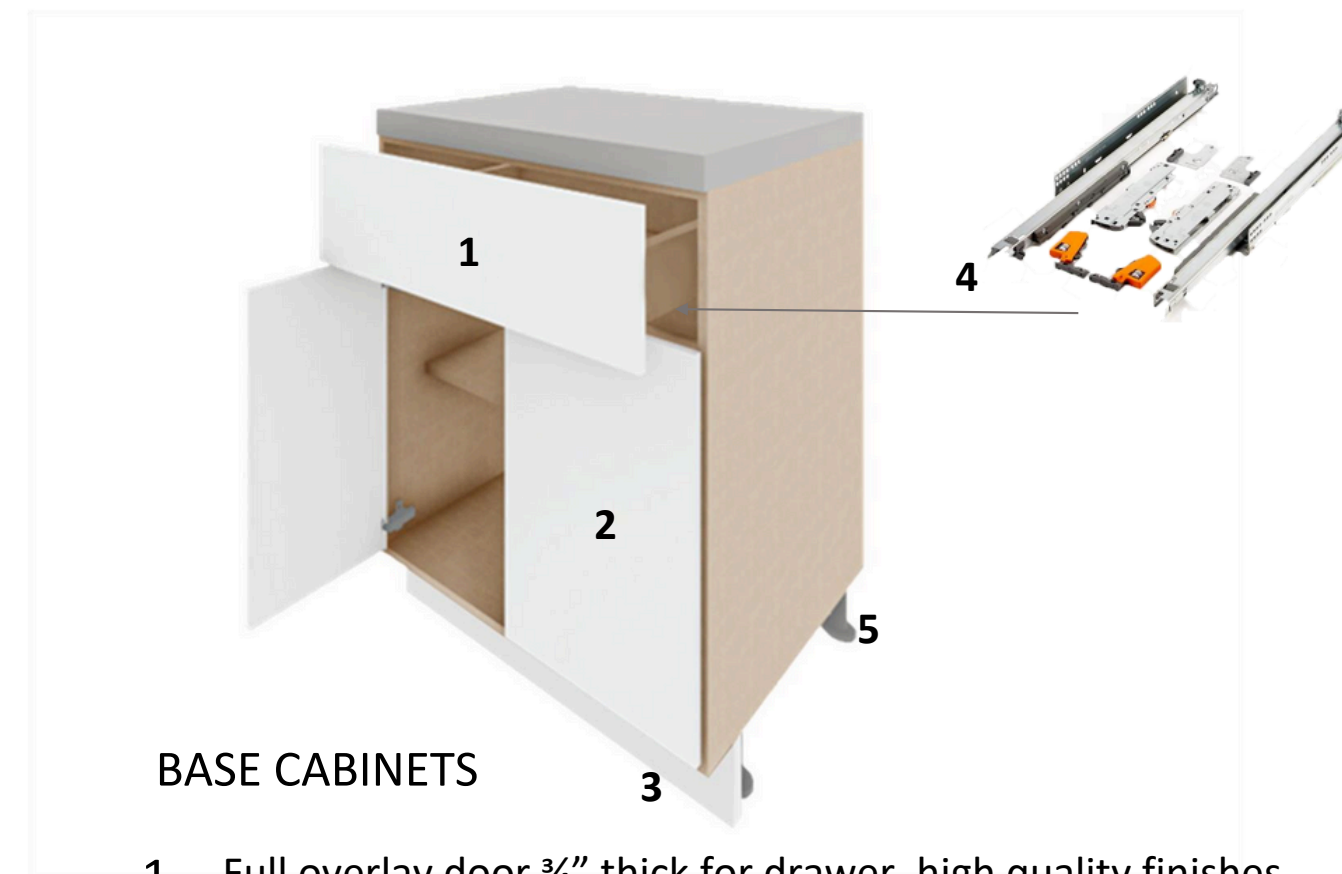

BASE CABINETS





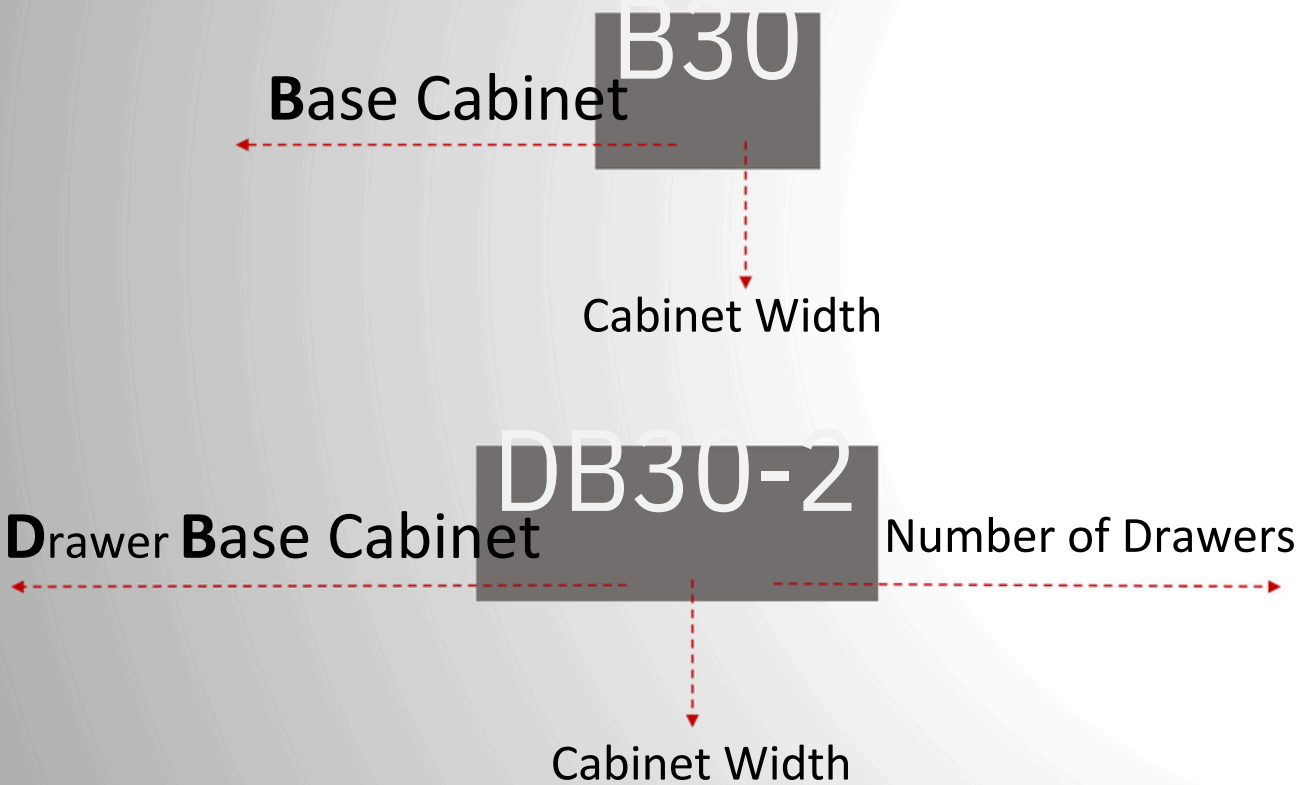
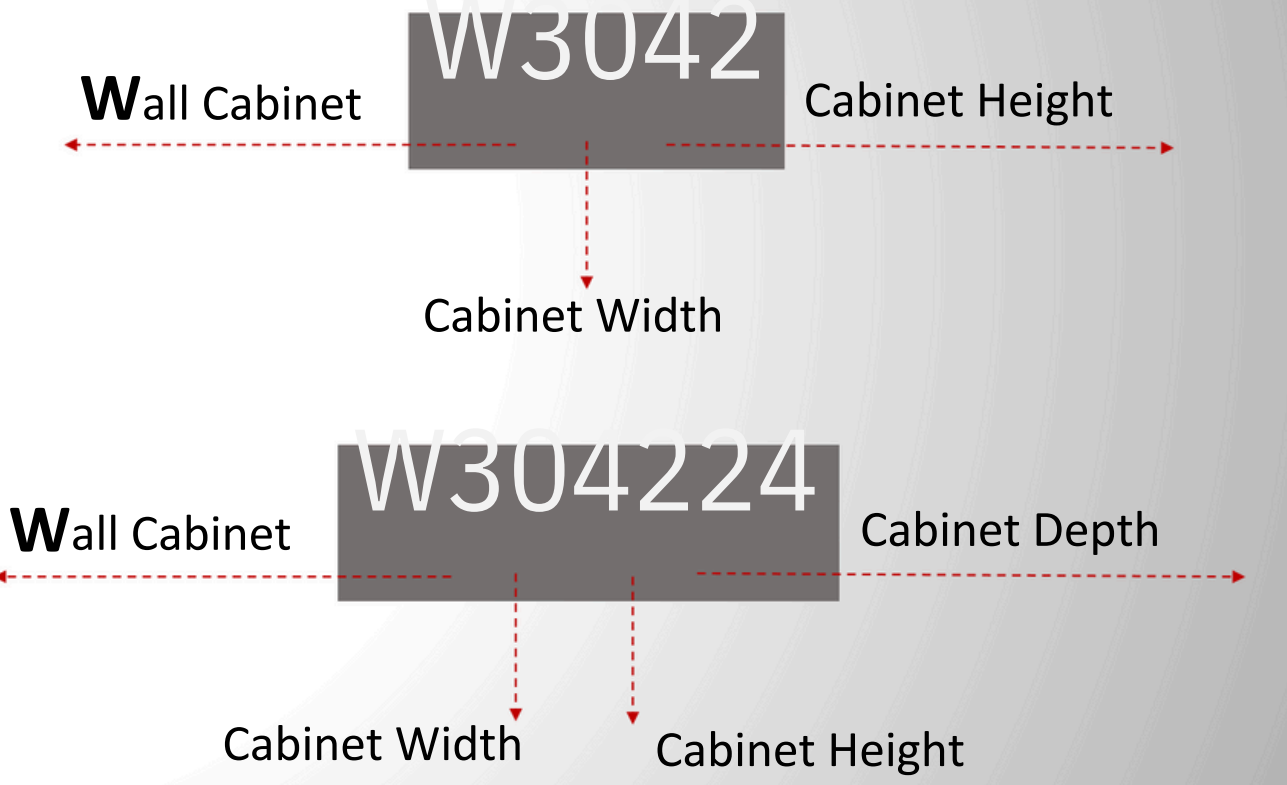

1. Full overlay door  $\frac{3}{4}$ " thick for drawer, high quality finishes
2. Full overlay doors  $\frac{3}{4}$ " thick with high quality finishes
3. Toekick matches the cabinet finish
4. High technology under-mount Soft Closing concealed glide system
5. Cabinets are supported by adjustable legs for perfect leveling on any flooring.

# CABINETS MEASUREMENT OPTIONS

## MEASUREMENTS AND HOW TO READ THEM

WEIGHT	DIMENSION	WEIGHT	DIMENSION
<p>The standard height of our base cabinet is 34 1/2" and the depth 24". Base cabinets are listed by item code and width only, in this case the 24 in this example is the width.</p> <p>When drawers are present, the width will be followed by "-" and the number of drawers. See example shown below.</p>	 <p><b>Base Cabinet</b> <b>B30</b> Cabinet Width</p> <p><b>Drawer Base Cabinet</b> <b>DB30-2</b> Cabinet Width      Number of Drawers</p>	<p>Wall cabinets are listed by item code, width and height. Thus, the first number 24 is the width and the second number 30 is the height. The third number is the depth. The standard depth of a wall cabinet is 12" deep and therefore is not listed in the code.</p> <p>Cabinets of 24" deep are also found in the market and when available it will be seen in the code as shown below.</p>	 <p><b>Wall Cabinet</b> <b>W3042</b> Cabinet Width      Cabinet Height</p> <p><b>Wall Cabinet</b> <b>W304224</b> Cabinet Width      Cabinet Height      Cabinet Depth</p>

# CABINETS MEASUREMENT OPTIONS

WEIGHT	DIMENSIONS	WEIGHT	DIIMEENSSIIONS
<b>BA1S2E" SDIENEGPL WE DAOLLORS</b>			
	<p>W" x H" x D"</p> <p>12 x 34 ½ x 24</p> <p>15 x 34 ½ x 24</p> <p>18 x 34 ½ x 24</p> <p>21 x 34 ½ x 24</p>		<p>W" x H" x D"</p> <p>12 x 34 ½ x 24</p> <p>15 x 34 ½ x 24</p> <p>18 x 34 ½ x 24</p> <p>21 x 34 ½ x 24</p>
<b>BASE SINGLE DOORS &amp; DRAWER</b>			
	<p>W" x H" x D"</p> <p>24 x 34 ½ x 24</p> <p>27 x 34 ½ x 24</p> <p>30 x 34 ½ x 24</p> <p>33 x 34 ½ x 24</p> <p>36 x 34 ½ x 24</p> <p>39 x 34 ½ x 24</p> <p>42 x 34 ½ x 24</p>		<p>W" x H" x D"</p> <p>24 x 34 ½ x 24</p> <p>27 x 34 ½ x 24</p> <p>30 x 34 ½ x 24</p> <p>33 x 34 ½ x 24</p> <p>36 x 34 ½ x 24</p>
<b>BASE DOUBLE DOORS</b>			
	<p>W" x H" x D"</p> <p>30 x 34 ½ x 24</p> <p>36 x 34 ½ x 24</p>		<p>W" x H" x D"</p> <p>24 x 34 ½ x 24</p> <p>30 x 34 ½ x 24</p> <p>36 x 34 ½ x 24</p>
<b>BASE TWO DRAWERS</b>			
<b>BASE THREE DRAWERS</b>			







# CABINETS MEASUREMENT OPTIONS

## BASE CABINETS

	WEIGHT	DIMENSIONS		WEIGHT	DIMENSIONS
		<p>W" x H" x D"</p> <p>33 x 34 ½ x 24</p> <p>36 x 34 ½ x 24</p>			<p>W" x H" x D"</p> <p>9 x 34 ½ x 24</p> <p>12 x 34 ½ x 24</p>
		<p>W" x H" x D"</p> <p>33 x 34 ½ x 24</p> <p>36 x 34 ½ x 24</p>			<p>W" x H" x D"</p> <p>15 x 34 ½ x 24</p> <p>18 x 34 ½ x 24</p>
		<p>W" x H" x D"</p> <p>36 x 34 ½ x 24</p>			<p>W" x H" x D"</p> <p>30 x 34 ½ x 24</p>

# CABINETS MEASUREMENT OPTIONS







## WALL CABINETS

DIMENSIONS		DIMENSIONS	
	<b>30" HEIGHT WALL- SINGLE DOOR</b>		<b>30" HEIGHT WALL – DOUBLE DOOR</b>
	W" x H" x D"		W" x H" x D"
	9 x 30 x 12		24 x 30 x 12
	12 x 30 x 12		27 x 30 x 12
	15 x 30 x 12		30 x 30 x 12
18 x 30 x 12	33 x 30 x 12		
21 x 30 x 12	36 x 30 x 12		
	<b>36" HEIGHT WALL – SINGLE DOOR</b>		<b>36" HEIGHT WALL – DOUBLE DOOR</b>
	W" x H" x D"		W" x H" x D"
	9 x 36 x 12		24 x 36 x 12
	12 x 36 x 12		27 x 36 x 12
	15 x 36 x 12		30 x 36 x 12
18 x 36 x 12	33 x 36 x 12		
21 x 36 x 12	36 x 36 x 12		
	<b>42" HEIGHT WALL – SINGLE DOOR</b>		<b>42" HEIGHT WALL – DOUBLE DOOR</b>
	W" x H" x D"		W" x H" x D"
	9 x 42 x 12		24 x 42 x 12
	12 x 42 x 12		27 x 42 x 12
	15 x 42 x 12		30 x 42 x 12
18 x 42 x 12	33 x 42 x 12		
21 x 42 x 12	36 x 42 x 12		
			39 x 42 x 12
			42 x 42 x 12



# CABINETS MEASUREMENT OPTIONS

## WALL CABINETS

DIMENSIONS		DIMENSIONS	
	<b>30" WIDE WALL</b>		<b>LIFT UP DOORS 21" HEIGHT</b>
	W" x H" x D"		W" x H" x D"
	30 x 12 x 12		24 x 21 x 12
	30 x 15 x 12		30 x 21 x 12
	30 x 18 x 12		30 x 21 x 12
30 x 21 x 12	36 x 21 x 12		
	<b>36" WIDE WALL</b>		<b>LIFT UP DOORS 18" HEIGHT</b>
	W" x H" x D"		W" x H" x D"
	36 x 12 x 12		30 x 18 x 12
	36 x 15 x 12		24 x 18 x 12
	36 x 18 x 12		36 x 18 x 12
36 x 21 x 12			
	<b>STRAIGHT CORNER WALL</b>		<b>LIFT UP DOORS 15" HEIGHT</b>
	W" x H" x D"		W" x H" x D"
	24 x 30 x 12		30 x 15 x 12
	24 x 36 x 12		24 x 15 x 12
	24 x 42 x 12		36 x 15 x 12

# CABINETS MEASUREMENT OPTIONS

## VANITIES

	<p style="text-align: center;"><b>DIMENSIONS</b></p> <p style="text-align: center;"><b>VANITY SINK BASE</b></p> <p style="text-align: center;"><i>W" x H" x D"</i></p> <p style="text-align: center;">24 x 34 1/2 x 21 30 x 34 1/2 x 21 36 x 34 1/2 x 21</p>		<p style="text-align: center;"><b>DIMENSIONS</b></p> <p style="text-align: center;"><b>VANITY SINK BASE DRAWER-3</b></p> <p style="text-align: center;"><i>W" x H" x D"</i></p> <p style="text-align: center;">24 x 34 1/2 x 21 30 x 34 1/2 x 21 36 x 34 1/2 x 21</p>
	<p style="text-align: center;"><b>VANITY FALSE DRAWER</b></p> <p style="text-align: center;"><i>W" x H" x D"</i></p> <p style="text-align: center;">24 x 34 1/2 x 21 30 x 34 1/2 x 21 36 x 34 1/2 x 21</p>		<p style="text-align: center;"><b>VANITY SINK BASE DRAWER-2</b></p> <p style="text-align: center;"><i>W" x H" x D"</i></p> <p style="text-align: center;">30 x 34 1/2 x 21 36 x 34 1/2 x 21</p>
	<p style="text-align: center;"><b>VANITY BASE DRAWER-3</b></p> <p style="text-align: center;"><i>W" x H" x D"</i></p> <p style="text-align: center;">12 x 34 1/2 x 21 15 x 34 1/2 x 21 18 x 34 1/2 x 21 24 x 34 1/2 x 21</p>		

# CABINET MEASUREMENT OPTIONS

## VANITIES



FLOATING COMBO 2-DRAWERS

DIMENSIONS

W" x H" x D"  
36 x 21 ½ x 21  
42 x 21 ½ x 21  
48 x 21 ½ x 21



FLOATING COMBO 2-DOORS

DIMENSIONS

W" x H" x D"  
38 x 21 ½ x 21  
42 x 21 ½ x 21  
48 x 21 ½ x 21



FLOATING 2-DRAWERS

W" x H" x D"  
30 x 21 ½ x 21  
33 x 21 ½ x 21  
36 x 21 ½ x 21

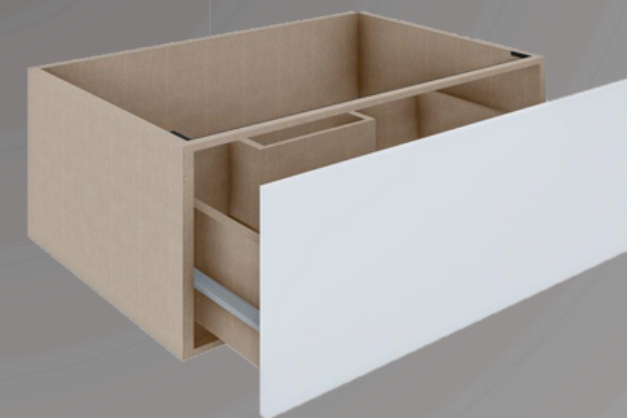

FLOATING SINGLE DRAWER

W" x H" x D"  
30 x 21 ½ x 21  
33 x 21 ½ x 21  
36 x 21 ½ x 21

# CABINET MEASUREMENT OPTIONS

## VANITIES

**DIMENSIONS**

W" x H" x D"

**FLOATING COMBO FULL DRAWERS**

W" x H" x D"

48 x 21 ½ x 21  
60 x 21 ½ x 21

**MAKEUP DRAWER**

W" x H" x D"

30 x 6 x  
21 36 x 6  
x 21

**DIMENSIONS**

W" x H" x D"

12 x 60 x 21  
14 x 60 x 21  
16 x 60 x 21

# CABINET MEASUREMENT OPTIONS

## DIMENSIONS

### CROWN MOULDING - 1

W" x H"  
3 x 96



## DIMENSIONS

### CROWN MOULDING - 2

W" x H"  
3 x 96



### SIDE PANEL FOR BASE CABINETS

W" x H" x D"  
3/4 x 34.5 x 21  
3/4 x 34.5 x 24

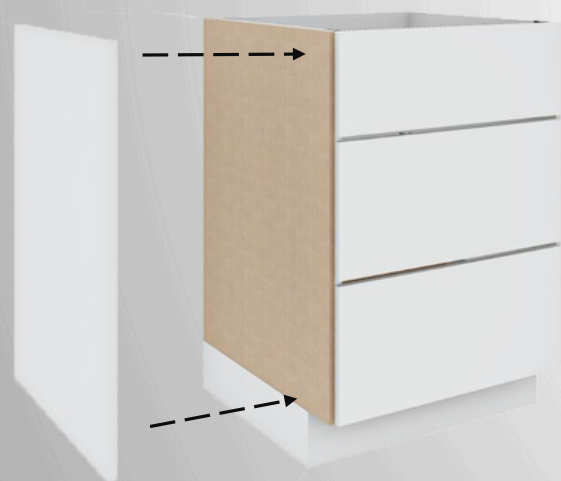



### SIDE PANEL FOR WALL CABINETS

W" x H" x D"  
3/4 x 12 x 12  
3/4 x 18 x 12  
3/4 x 12 x 24  
3/4 x 18 x 24  
3/4 x 30 x 12  
3/4 x 36 x 12  
3/4 x 42 x 12  
3/4 x 30 x 15  
3/4 x 30 x 18  
3/4 x 36 x 15  
3/4 x 36 x 18



# CABINET MEASUREMENT OPTIONS

DIMENSIONS		DIMENSIONS	
SIDE PANEL FOR TALL CABINETS		TOE KICK	
	W" x H" x D"		W" x H" x D"
	$\frac{3}{4}$ x 84 x 24		$4 \frac{1}{2}$ x $\frac{1}{4}$ x 96
	$\frac{3}{4}$ x 90 x 24		
	$\frac{3}{4}$ x 96 x 24		
		WALL FILLER	
		W" x H" x D"	
		3 x 30 x $\frac{3}{4}$	
		3 x 36 x $\frac{3}{4}$	
		3 x 42 x $\frac{3}{4}$	
		6 x 30 x $\frac{3}{4}$	
		6 x 36 x $\frac{3}{4}$	
		6 x 42 x $\frac{3}{4}$	
		3 x 96 x $\frac{3}{4}$	
		6 x 96 x $\frac{3}{4}$	

# CABINET MEASUREMENT OPTIONS

ROLL OUT TRAYS 21" DEEP

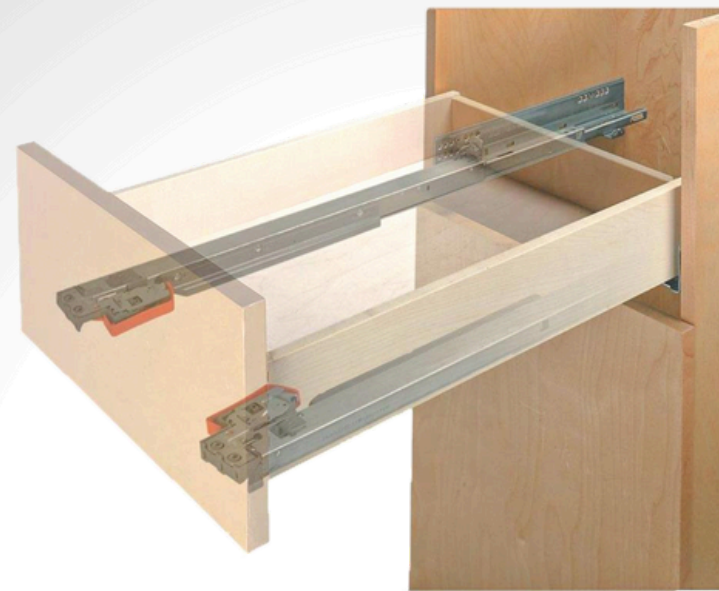

WALL FILLER

- EP2535 ISLAND
- EP2635 ISLAND
- EP3835 ISLAND
- EP5035 ISLAND
- EP1396 PANEL
- EP3696 FRIDGE
- EP2596
- EP2896
- EP1330 WALL CABINETS
- EP1336 WALL CABINETS
- EP1342 WALL CABINETS

## **PRODUCTION**

### **Q: What is the method of assembly?**

A: Our cabinets are RTA –Frameless.

### **Q: Do any of your cabinets contain any particleboard?**

A: Our frameless cabinets are fabricated with either Domestic White Maple plywood or Imported plywood. They are 4-way plywood and the finishes are attached on the outside of the box. For the panels, we work with melamine finish or MDF. Both are from high-quality and reputable suppliers.

### **Q: What kind of drawers do you provide?**

A: Our frameless boxes are made with 3/4” plywood bottoms, backs and sides. We work with BLUM soft closing glides.

### **Q: How does the interior of the cabinet look?**

A: Our cabinets will have the plywood look inside, and will be finished with edge banding 4-sided for the highest quality.

### **Q: Are finished panels necessary for exposed Cabinet ends?**

A: Yes. In order to provide you with more finishing options, panels will be needed for exposed sides.



**Q: Are products CARB2 certified?**

A: Yes, it is our mission to work with suppliers that take pride in making the world a better place, therefore our products are certified.

**Q: What are the depths for your cabinets?**

A: We follow standard measurements, therefore providing bases 24" deep, vanities 21" deep and wall cabinets 12" deep. In the near future, we will also offer wall cabinets in 24" deep.

**Q: What do the shelves look like?**

A: Shelves are made from the same plywood material as the boxes, so they will have the same white maple color variation. Shelves are 3/4" thick and are adjustable for better customization. Wall cabinets include 2 shelves and base cabinets include 1 shelf. If cabinets are 42" in height, they will come with 3 shelves, not 2. Additional shelves are available for purchase.

**Q: Are the cabinets able to support countertops such as granite or solid surfaces?**

A: Yes! Our boxes are made 4-way around with plywood and 3/4" thick material to ensure major resistance without the need to install reinforcements.

**Q: Are soft closing mechanisms included?**

A: Yes. All of our cabinets include a soft closing extension for doors and drawers

**Q: What is the warranty for your products?**

A: We offer 5 year normal wear and tear warranty on our frameless line.

## **PLACING ORDERS**

### **Q: Do you work with credit terms?**

A: We are currently not working with credit terms nor any sort of NET terms. Orders must be paid 50% upon order placing and the remaining 50% paid prior to pick-up or scheduled delivery.

### **Q: What payment forms are accepted?**

A: We work with most major credit cards such as MasterCard, VISA, and Discover. We also accept checks.

### **Q: What is the timeline for stock items?**

A: Our cabinets will take anywhere between 3 to 10 days to produce, with most orders being in stock already. If an item is delayed due to material, the customer will be notified prior to the beginning of production.

### **Q: What does it mean to become a dealer?**

A: When you sign up to become a dealer, you establish an account with us, and can upsell our products to your clients!

### **Q: How do I become a dealer?**

A: Talk to your sales rep, fill out the Dealer Application and get approved!

## **PLACING ORDERS**

### **Q: What are the delivery options?**

A: We can deliver; however, delivery is not included. Delivery charges are extra. We also offer pickup.

### **Q: What is the return policy?**

A: Our return policy is that if you ordered assembled pieces we cannot accept these returns, however if you buy from us not pre-assembled and they are still in the box upon time of return we will be able to happily accept your returns. But we do not accept returns once the boxes have been opened or damaged.

### **Q: Are dealers charged sales tax on their orders?**

A: At the time of the order, dealers must present their resale or tax exemption certificate to your sales rep to waive sales tax on their orders.



Visit for more information.